

NORTHWESTERN MINNESOTA JUVENILE CENTER

STATISTICAL REPORT

Fiscal Year 2022

CENTER ADMISSIONS:

From **January 1, 2022 through December 31, 2022**, there were **473** admissions to the **Northwestern Minnesota Juvenile Center (NMJC)**. **181** of those admissions were re-admissions.

Of these **473** admissions, **366** were non-status offenders, **86** were status offenders, **17** were CHIPS and **4** were EJJ.

There were **273** youth admissions to the Non-Secure Detention Unit (NSDU); of which **10** were later transferred to the Residential Treatment Unit, and **3** youth were later transferred to a Satellite Home.

There were **191** delinquent youth admitted to the Secure Detention Unit (SDU); of which **16** were later transferred to the Residential Treatment Unit, and **4** youth were later transferred to a Satellite Home.

There were **18** NSDU youth court ordered to complete a 35 Day Evaluation and **4** SDU youth were court ordered to complete a 35 Day Evaluation.

There were **4** youth admitted directly as commitments to the Residential Treatment Unit (RTU); and **5** youth were admitted directly to a Satellite Home. Residential Treatment Unit transitioned **11** youth to the Satellite Homes, of which **1** was a current year NSDU admit, **2** were current year SDU admits, and **8** prior year admits.

Of all admissions **195** were born female and **278** were born male; of these the **median age** at the time of admission was **14.5** for females and **15.0** for males.

Age at Admission by Gender

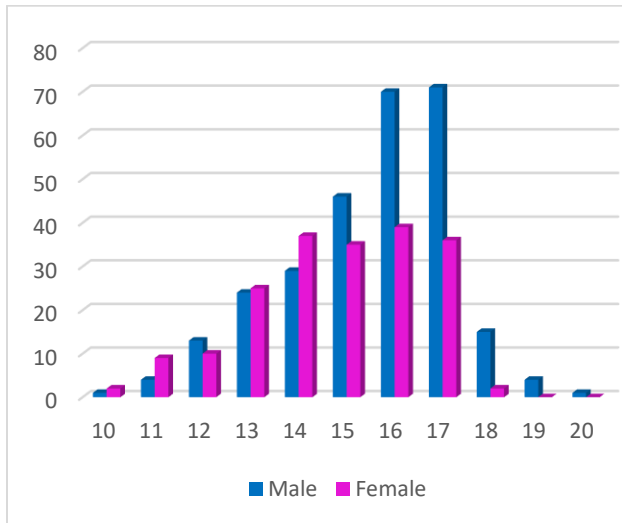

Age	Female	Male
10	2	1
11	9	4
12	10	13
13	25	24
14	37	29
15	35	46
16	39	70
17	36	71
18	2	15
19	0	4
20	0	1
Total	195	278

Of the **278** males admitted, **122** of the males were American Indian; **137** were Caucasian; **18** were African American; and **1** were Asian/Pac. Islander. Also **22** of these males identified as Hispanic.

Of the **195** females admitted, **127** were American Indian; **58** were Caucasian; **10** were African American; and **0** were Asian/Pac. Islander. Also **27** of these females identified as Hispanic.

For both males and females, **249** identified as American Indian; **195** identified as Caucasian; **28** were African American; and **1** were Asian/Pac. Islander.

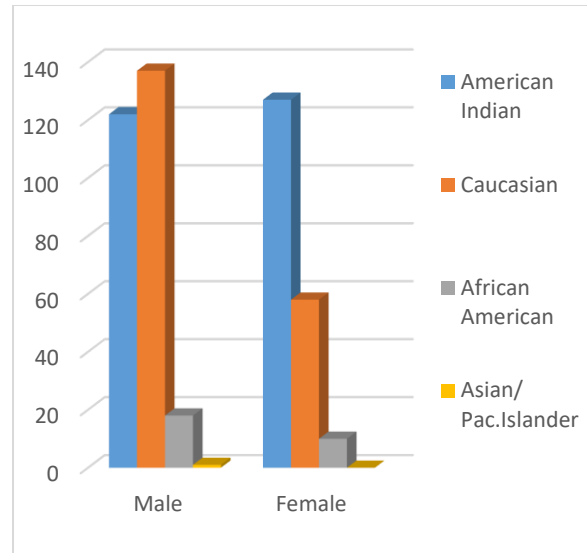

Average Daily Population by Unit per Month

MONTH	RESIDENTIAL	NON SECURE	SECURE	CENTER
January	21.65	16.29	14.51	52.45
February	21.61	17.07	13.18	51.86
March	22.04	20.32	13.68	56.04
April	22.90	19.17	12.63	54.70
May	22.65	18.65	12.84	54.14
June	22.40	19.50	14.20	56.10
July	21.68	16.65	12.20	50.53
August	22.13	15.90	14.23	52.26
September	17.50	15.07	14.06	46.63
October	15.93	19.90	15.61	51.44
November	16.07	21.34	13.83	51.24
December	16.03	16.32	13.48	45.83

Total Number of Direct Admissions by Unit per Month

MONTH	RESIDENTIAL	NON-SECURE	SECURE	TOTAL
January	0	24	12	36
February	1	21	9	31
March	0	23	14	37
April	0	32	17	49
May	1	31	23	55
June	0	20	16	36
July	0	25	16	41
August	0	31	15	46
September	0	24	23	47
October	1	14	18	33
November	0	15	15	30
December	1	13	13	27
Total	4	273	191	468

Member/Non-Member Admissions and Total Days by Detaining County

Member Counties

COUNTY/AGENCY	ADMISSIONS	DAYS IN FACILITY
Aitkin Co.	6	249
Becker Co.	3	237
Beltrami Co.	130	2,466
Blue Earth Co.	1	23
Carlton Co.	1	110
Carver Co.	3	80
Cass Co.	63	1,761
Clay Co.	1	423
Clearwater Co.	19	452
Crow Wing Co.	33	814
Dakota Co.	1	86
Douglas Co.	1	99
Hennepin Co.	7	561
Hubbard Co.	29	1,221
Isanti Co.	1	2
Itasca Co.	83	4,318
Jackson Co.	0	319
Kittson Co.	2	322
Koochiching Co.	1	75
Lake of the Woods	1	75
Leech Lake	1	1,161
Lyon Co.	1	90
Mahnomen Co.	12	205
Marshall Co.	6	301
Mille Lacs Co.	2	95
Morrison Co.	2	295
Nobles Co.	1	21
Non-Minnesota Co.	1	6
Norman Co.	2	185
Olmsted Co.	1	16
Otter Tail Co.	2	593
Pennington Co.	36	1,001
Pine Co.	1	108
Polk Co.	3	219
Red Lake Co.	1	28
Red Lake Reservation	2	1,442
Roseau Co.	6	766
St Louis Co.	1	649
Stearns Co.	1	17
Steele Co.	0	3
Todd Co.	1	1
Wadena Co.	0	171
Washington Co.	1	3
White Earth	2	3,479
Wright Co.	1	13
TOTAL	473	24,561

Identified Race & Ethnicity by Billable County

COUNTY/AGENCY	ASIAN / P. ISLANDER	AMERICAN INDIAN	AFRICAN AMERICAN	CAUCASIAN	TOTAL	Member Counties <i>Ethnicity-HISPANIC*</i>
Aitkin Co.	0	3	0	3	6	0
Becker Co.	0	3	0	0	3	0
Beltrami Co.	0	101	8	17	126	18
Blue Earth Co.	0	0	1	0	1	1
Carlton Co.	0	1	0	0	1	0
Carver Co.	0	1	0	2	3	0
Cass Co.	0	36	1	23	60	7
Chippewa Co.	0	0	1	0	1	0
Clay Co.	0	1	0	0	1	0
Clearwater Co.	0	18	0	2	20	2
Crow Wing Co.	0	2	4	26	32	2
Dakota Co.	0	0	0	1	1	0
Douglas Co.	0	0	0	1	1	1
Hennepin Co.	0	3	4	0	7	2
Hubbard Co.	0	6	1	20	27	4
Isanti Co.	0	0	0	1	1	0
Itasca Co.	0	33	3	49	85	3
Kittson Co.	0	0	0	2	2	1
Koochiching Co.	0	0	0	1	1	0
Lake of the Woods	0	0	0	1	1	0
Leech Lake	0	5	0	0	5	0
Mahnomen Co.	0	12	0	0	12	0
Marshall Co.	0	1	0	6	7	0
Mille Lacs Co.	0	3	0	0	3	0
Morrison Co.	0	0	0	2	2	0
Mower Co.	0	0	1	0	1	0
Nobles Co.	0	1	0	0	1	0
Norman Co.	0	0	0	1	1	1
Olmsted Co.	0	0	1	0	1	0
Otter Tail Co.	0	0	1	1	2	0
Pennington Co.	0	7	1	28	36	2
Pine Co.	0	1	0	0	1	0
Polk Co.	0	1	1	2	4	2
Red Lake Res.	0	2	0	0	2	0
Roseau Co.	1	2	0	3	6	0
St Louis Co.	0	1	0	0	1	1
Stearns Co.	0	1	0	0	1	0
Todd Co.	0	0	0	1	1	1
U.S. Marshall's	0	1	0	0	1	0
Washington Co.	0	1	0	1	2	0
White Earth	0	2	0	0	2	1
Wright Co.	0	0	0	1	1	0
TOTAL	1	249	28	195	473	49

Age at Admission by Billable County

Member Counties

COUNTY/AGENCY	10	11	12	13	14	15	16	17	18	19	20	TOTAL
Aitkin Co.	0	0	0	1	0	3	0	1	1	0	0	6
Becker Co.	0	0	1	0	1	0	1	0	0	0	0	3
Beltrami Co.	2	7	8	13	15	24	28	21	8	0	0	126
Blue Earth Co.	0	0	0	0	0	1	0	0	0	0	0	1
Carlton Co.	0	0	0	0	0	1	0	0	0	0	0	1
Carver Co.	0	0	0	0	0	1	0	2	0	0	0	3
Cass Co.	0	0	2	6	7	13	13	17	2	0	0	60
Chippewa Co.	0	1	0	0	0	0	0	0	0	0	0	1
Clay Co.	0	0	0	0	0	0	0	1	0	0	0	1
Clearwater Co.	0	0	0	1	3	3	8	4	1	0	0	20
Crow Wing Co.	0	1	1	3	6	7	8	6	0	0	0	32
Dakota Co.	0	0	0	0	0	0	0	1	0	0	0	1
Douglas Co.	0	0	0	0	0	0	1	0	0	0	0	1
Hennepin Co.	0	0	0	0	0	0	3	3	0	0	1	7
Hubbard Co.	0	2	4	1	4	3	5	8	0	0	0	27
Isanti Co.	0	0	0	0	0	1	0	0	0	0	0	1
Itasca Co.	0	1	1	12	10	6	25	23	3	4	0	85
Kittson Co.	0	0	0	0	0	1	1	0	0	0	0	2
Koochiching Co.	0	0	0	0	1	0	0	0	0	0	0	1
Lake of the Woods	0	0	0	0	0	0	0	1	0	0	0	1
Leech Lake	1	0	0	1	1	0	2	0	0	0	0	5
Mahnomen Co.	0	0	4	1	2	1	2	2	0	0	0	12
Marshall Co.	0	0	0	1	2	3	1	0	0	0	0	7
Mille Lacs Co.	0	0	0	0	0	1	2	0	0	0	0	3
Morrison Co.	0	0	0	0	0	0	0	2	0	0	0	2
Mower Co.	0	0	0	1	0	0	0	0	0	0	0	1
Nobles Co.	0	0	0	1	0	0	0	0	0	0	0	1
Norman Co.	0	0	0	0	0	1	0	0	0	0	0	1
Olmsted Co.	0	0	0	0	0	0	1	0	0	0	0	1
Otter Tail Co.	0	0	0	0	0	0	1	1	0	0	0	2
Pennington Co.	0	1	1	3	10	9	3	8	1	0	0	36
Pine Co.	0	0	0	0	0	0	0	1	0	0	0	1
Polk Co.	0	0	0	1	1	0	1	1	0	0	0	4
Red Lake Res.	0	0	0	2	0	0	0	0	0	0	0	2
Roseau Co.	0	0	1	1	0	0	2	2	0	0	0	6
St Louis Co.	0	0	0	0	0	0	0	1	0	0	0	1
Stearns Co.	0	0	0	0	0	1	0	0	0	0	0	1
Todd Co.	0	0	0	0	1	0	0	0	0	0	0	1
U.S. Marshal's	0	0	0	0	1	0	0	0	0	0	0	1
Washington Co.	0	0	0	0	1	0	0	1	0	0	0	2
White Earth	0	0	0	0	0	0	1	0	1	0	0	2
Wright Co.	0	0	0	0	0	1	0	0	0	0	0	1
TOTAL	3	13	23	49	66	81	109	107	17	4	1	473

SATELLITE HOME ADMISSIONS:

During this reporting period there were a total of **20** admissions to six Satellite Homes with **5** to the Aspen Home (Thief River Falls); **3** to the Birch Home (Bemidji II); **2** to the Cedar Home (Leech Lake); **2** to the Hale Aloha Home; **5** to the Northern Compass Home (Roseau); and **3** to the Weeping Willows Home (Bemidji I).

Admissions by Race and Gender to Satellite Homes

	Race by Gender									Ethnicity	
	AI/NA		Caucasian		A/A		A/Pacific		TOTAL	Hispanic*	
	M	F	M	F	M	F	M	F		M	F
Aspen Home	2	1	1	1	0	0	0	0	5	2	0
Birch Home	2	0	1	0	0	0	0	0	3	0	0
Cedar Home	0	1	1	0	0	0	0	0	2	0	0
Hale Aloha	0	0	1	0	1	0	0	0	2	0	0
N. Compass	0	1	4	0	0	0	0	0	5	1	0
W. Willows	0	0	0	1	0	2	0	0	3	0	1
TOTAL	4	3	8	2	1	2	0	0	20	3	1

Average Daily Population for Satellite Homes

MONTH	Aspen Home	Birch Home	Cedar Home	Hale Aloha	Northern Compass	Weeping Willows	Monthly TOTAL
January	2.61	5.39	3.16	n/a	2.90	2.00	4.90
February	2.00	5.00	3.75	n/a	3.00	2.00	5.00
March	2.77	3.06	3.71	n/a	2.26	2.00	4.26
April	3.17	3.00	3.83	n/a	3.00	2.83	5.83
May	2.77	3.68	4.00	n/a	3.00	3.00	6.00
June	2.67	5.13	3.73	n/a	3.00	3.00	6.00
July	2.00	4.68	4.00	n/a	3.00	3.00	6.00
August	2.97	4.00	4.00	n/a	3.23	3.00	6.23
September	4.77	0.80	4.00	n/a	3.00	2.87	5.87
October	5.00	0.00	4.00	n/a	1.45	2.52	3.97
November	5.00	n/a	4.00	1.13	1.90	2.50	9.53
December	5.00	n/a	3.03	2.35	2.32	2.32	10.02
Annual Daily Average	3.39	2.90	3.77	0.29	32.06	2.59	6.13

POPULATION:

During this period the average daily population at the primary Center was **51.94**.

**Average Daily Population Youth in Primary Center
Fiscal Years 2018 through 2022**

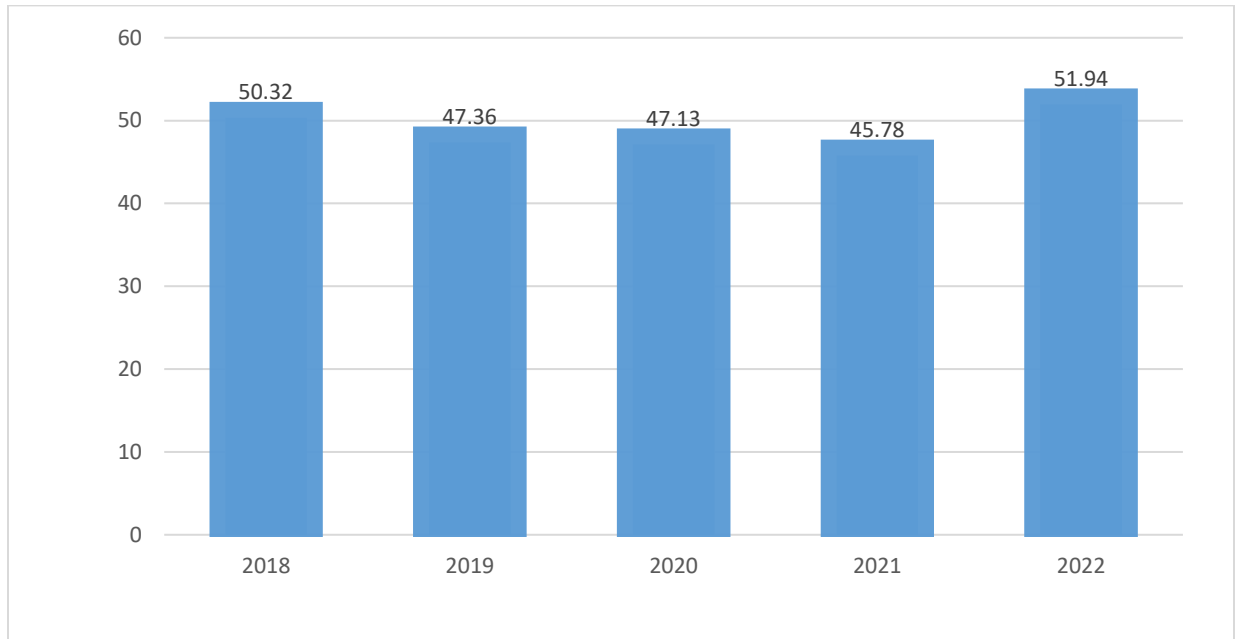

2022 Youth Runs

Residential Treatment Program	
From NMJC Main Building	0
From a Home Visit/Out of Center under Parent Supervision	3
From an Out of Center under Staff Supervision	0
From Court under Staff Supervision	0

Non-Secure Detention Unit	
From NMJC Main Building	0
From a Home Visit or Court Ordered Furlough	1

Secure Detention Unit	
Escapes	0

Satellite Home	
From the Satellite Home	2